

MILFORD HOUSE

DROITWICH SPA





Contents

04. About
06. The Brief
08. Design Language
10. Ideation
12. 1st Floor Bathroom
14. Master Bedroom
16. Lounge & Kitchen
18. Contact

ABOUT

Milford House is a superb five bedroom detached residence, located in Droitwich, Worcestershire, which has been renovated throughout and epitomises modern luxury living.

This meticulously refurbished property offers a blend of contemporary design and traditional charm, creating a harmonious living space.

The house features five beautifully appointed bedrooms, a fabulous kitchen/dining room with two sets of bi-fold doors to the rear garden, a lounge and additional sitting room, providing ample space for comfort and relaxation.

With its recent renovation, this home showcases high-end finishes and modern amenities, making it an ideal choice for those seeking a stylish and sophisticated residence in a desirable location.

<<<BACK




MILFORD
HOUSE











THE BRIEF

DESIGN & PROJECT MANAGEMENT

Completely modernised and renovation.
Five bedrooms.
Bedroom two with en-suite.
New, contemporary open plan kitchen/dining room with bi-fold doors.
Bespoke, handmade doors and windows.
Master suite with large, contemporary dressing room and en-suite.
Double doors onto a balcony over from bedroom five.
Large, landscaped rear garden

<<<BACK


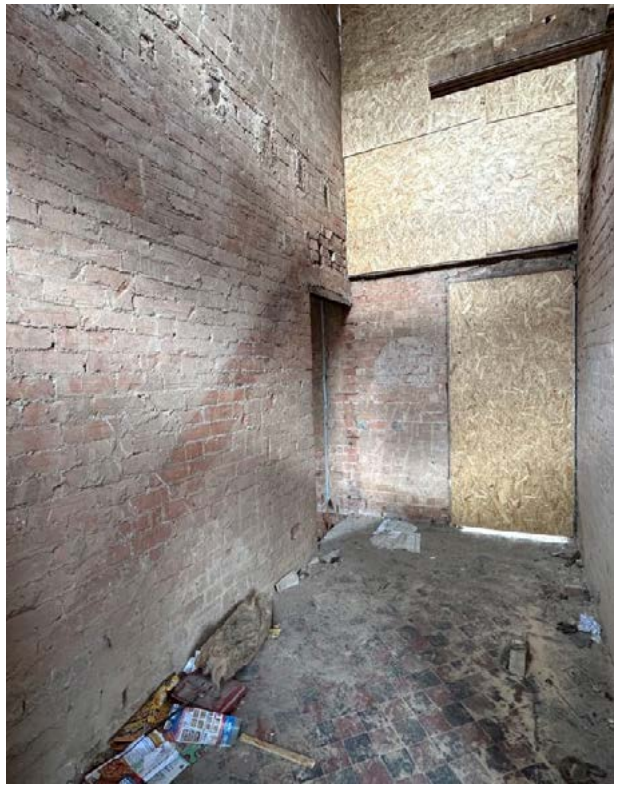





DESIGN LANGUAGE

SAMPLES, FINISHES & INSPIRATION

To design a space that embraces wood, marble, and concrete while evoking warmth and openness. A focus on a balanced interplay of textures, colors, and materials, creating a space that feels both natural and modern.

Balance the coolness of marble and concrete with warm beige, taupe, or caramel hues, inspired by the wood. These can be found in the walls details and bespoke furniture.

Accent lighting used throughout to highlight marble or wood surfaces with accent lighting to emphasize texture and pattern, creating depth and visual interest.

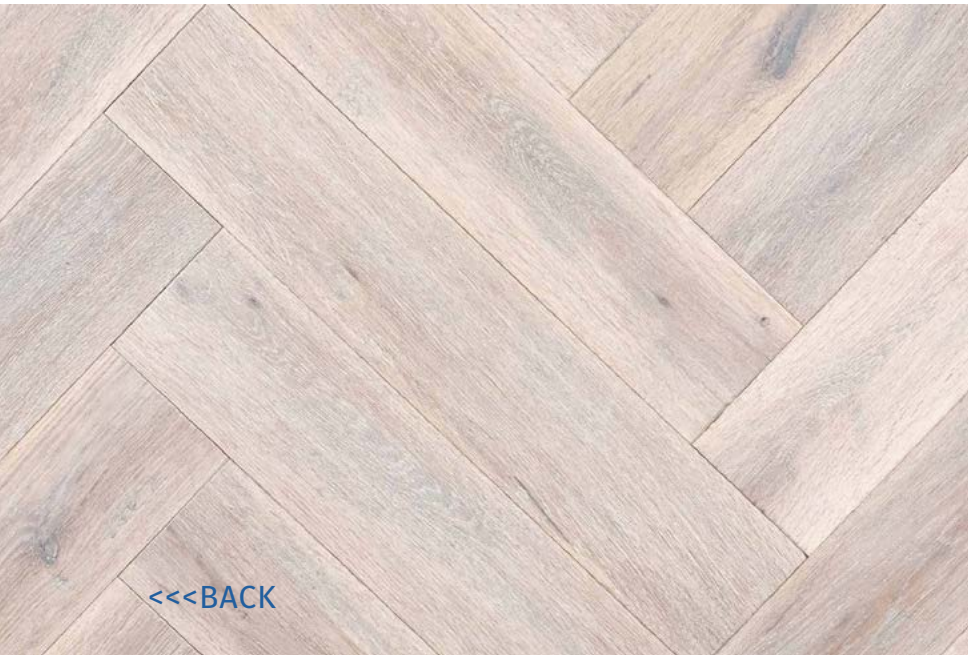

<<<BACK

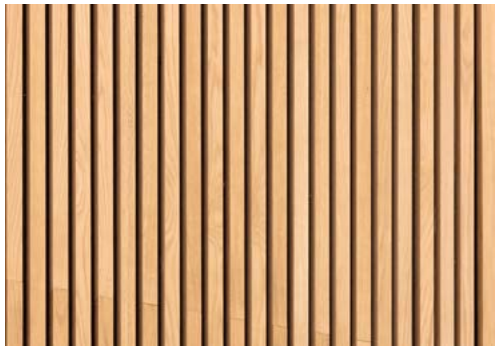










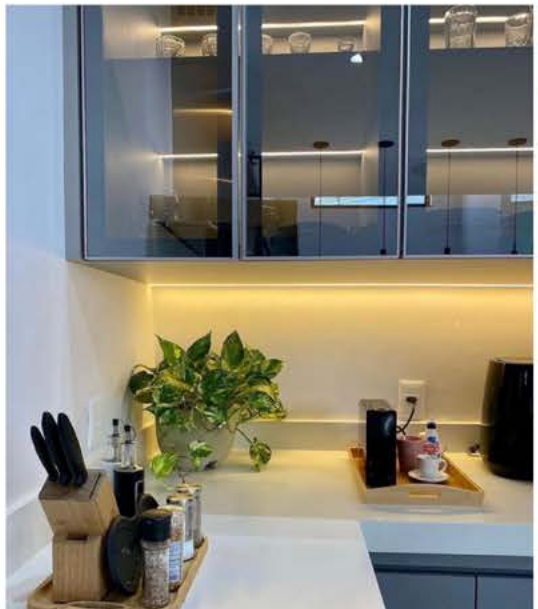



IDEATION

SKETCHES | VISUALS | CAD | 360 VR

Mood boards to gather visual inspiration from nature, architecture, and materials, including images that reflect the intended atmosphere — warm, airy, and tactile.

Simple hand sketches to illustrate basic room layouts, interactions between materials, and ideas for lighting or furniture.

3D Renderings that allowed the client to explore perspectives and lighting, focusing on how materials interact with light and how open spaces feel.

2D and 3D CAD Models for high-precision models and technical drawings that can later be used in virtual reality setups.

Fully navigable virtual environments where we simulate real-time lighting, textures, and even movement, giving the client the chance to “walk” through the space and experience its openness and warmth.

360° tours generated from photos and visuals from various points within the design, allowing the client to explore the space from multiple angles. This can be hosted online or viewed through VR headsets for an immersive experience.









<<<BACK



The wood adds warmth and coziness to balance the starkness of the black fittings and stone.

Round mirrors with black frames to tie in with the fittings and shower surround.

Stone-effect cladding, giving a textured, natural feel in soft grey tones, creating a relaxing spa-like atmosphere.

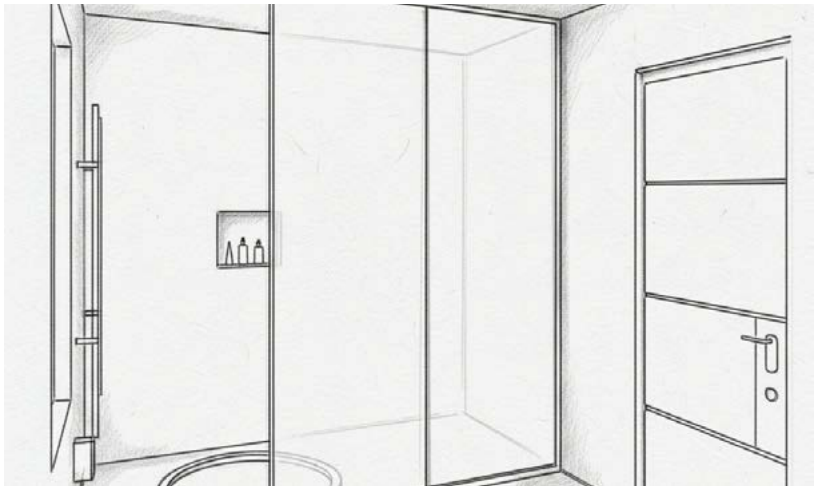









BATHROOM

1st FLOOR FAMILY BATHROOM

<<<BACK



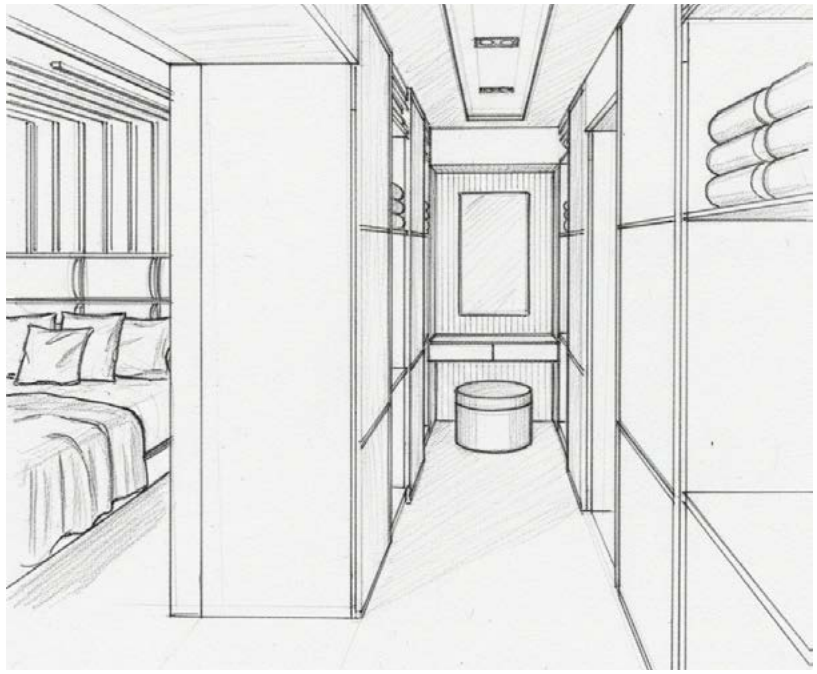



MASTER BEDROOM

WITH DRESSING ROOM & ENSUITE

Use of large, warm stone-effect tiles for the walls, continuing the neutral aesthetic.

A free-standing white bath with matte black fixtures to create a stylish contrast.

Dressing room with a mix of open and closed shelving, along with wood and LED lighting details to give it a refined look.

A large mirror to create a sense of space.

<<<BACK














LOUNGE & KITCHEN

OPEN PLAN

The open-plan kitchen and lounge area features a seamless blend of neutral tones, creating a calm and sophisticated atmosphere. The overall color palette is soft and minimalist, that enhance the spaciousness of the room.

The kitchen is sleek and modern, with the cupboard doors featuring a concrete-effect laminate finish, providing an industrial yet refined touch to the space. LED lighting is subtly integrated, adding a modern and ambient feel.

The combination of concrete textures, natural wood, and LED lighting enhances the modern yet welcoming vibe of this multifunctional space.

<<<BACK









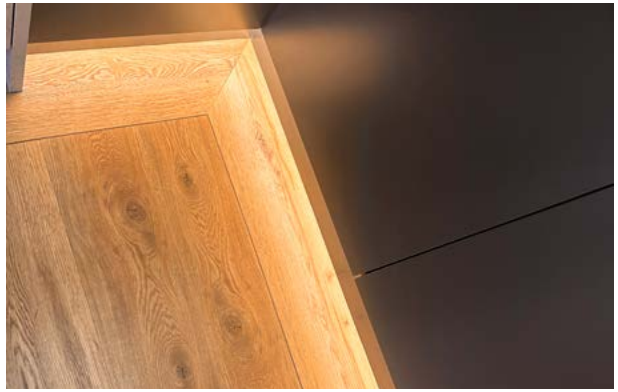





EMAIL: mark@bartexdesign.co.uk

TEL: +44 (0)7825131068

WEB: www.bartexdesign.co.uk